

PROPOSED HOUSES — HIGH STREET — COWBRIDGE

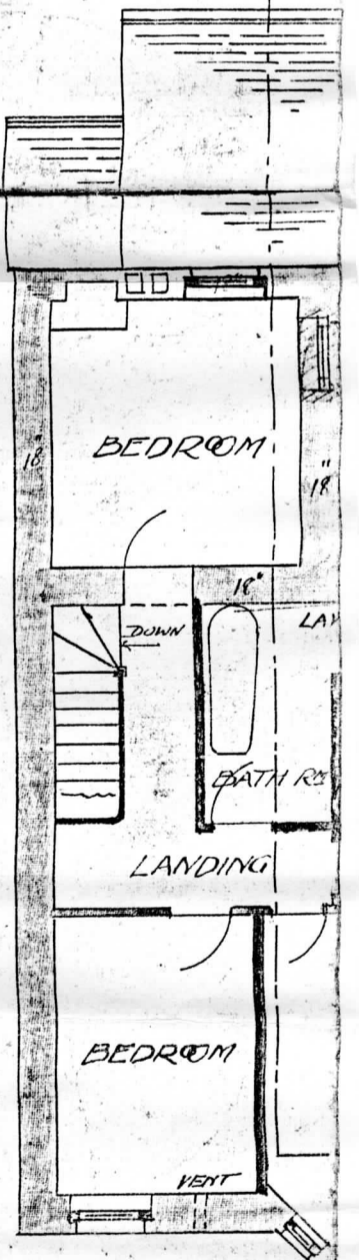
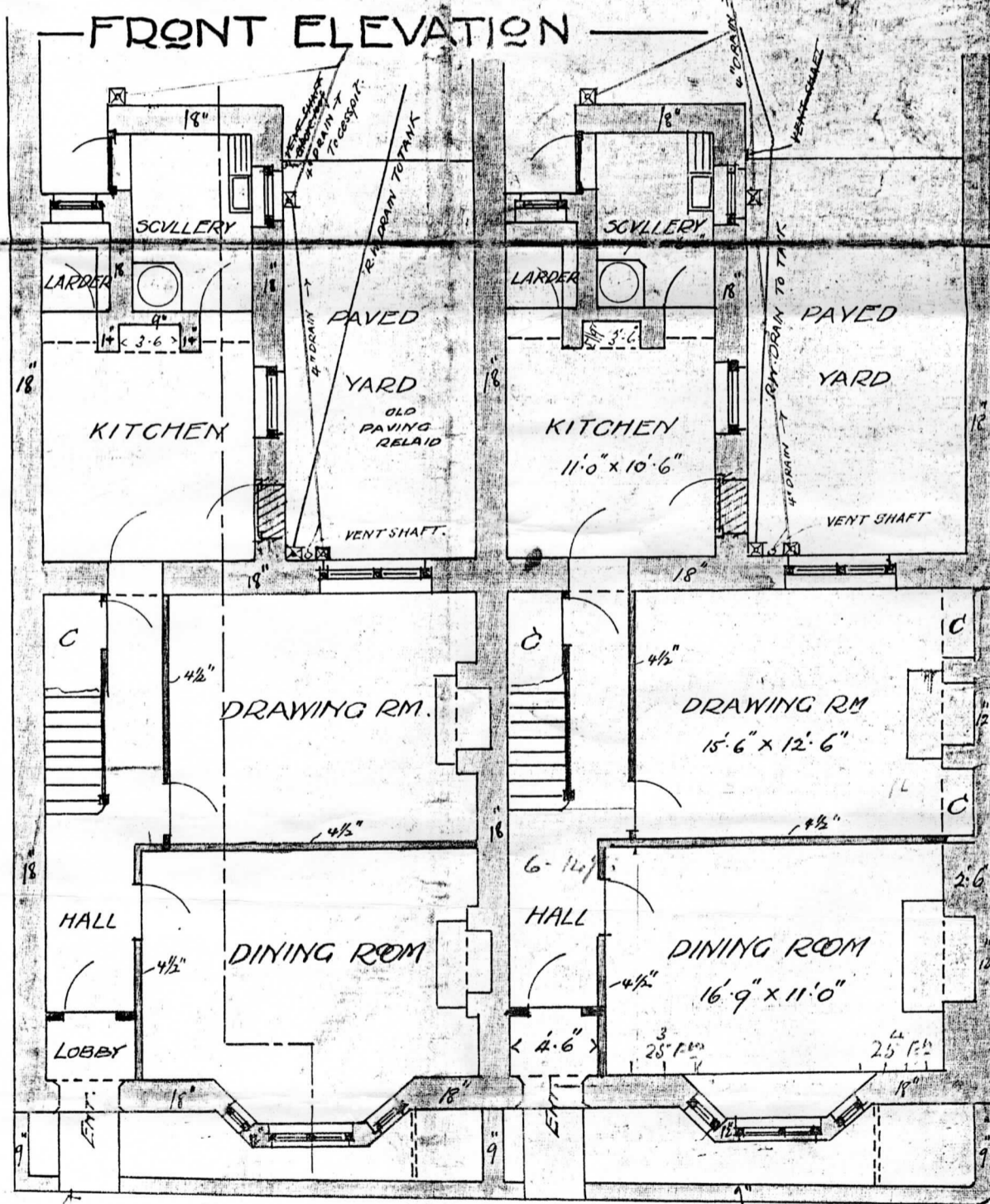
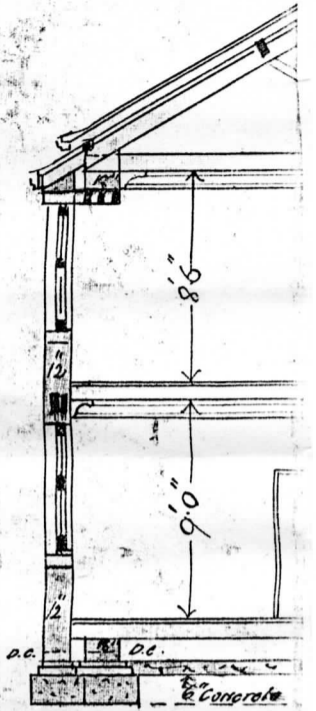

GROUND PLAN

FIRST FL

SC

Approved and passed by the Cowbridge

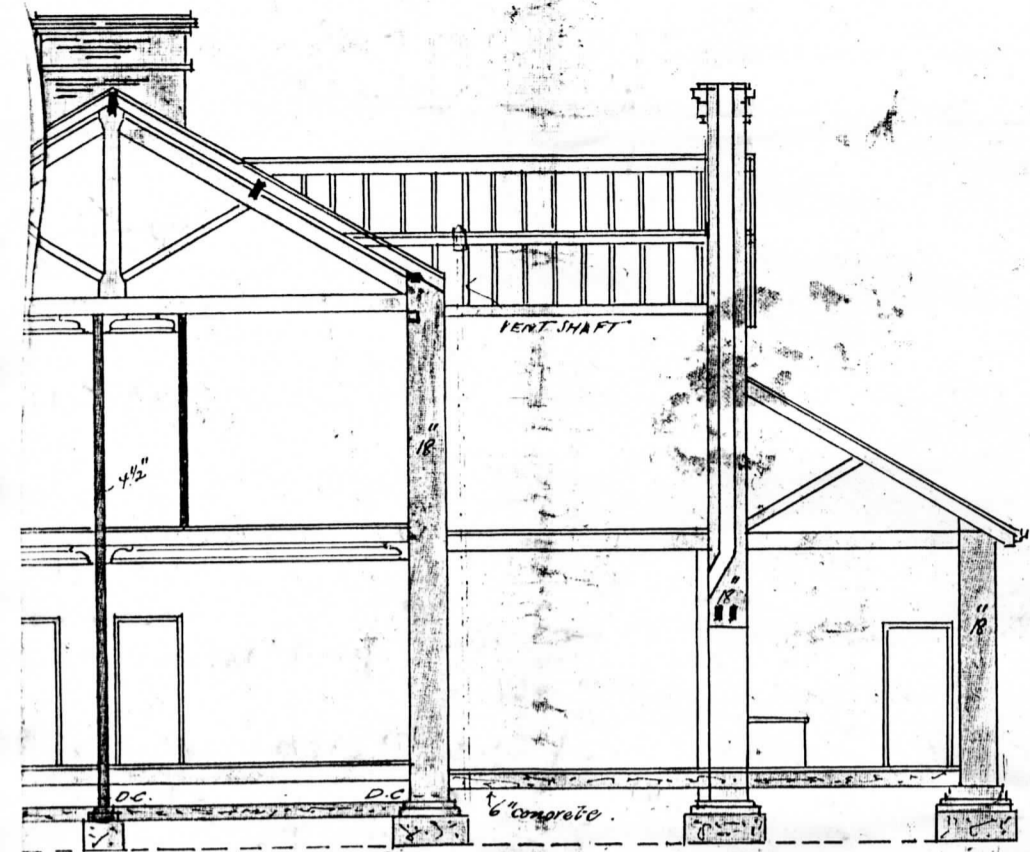

SECTION

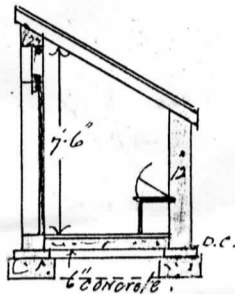
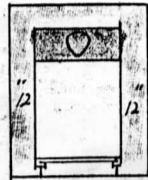
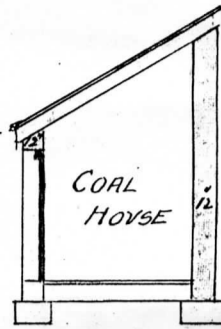

PLAN & SECTION OF PRIVY

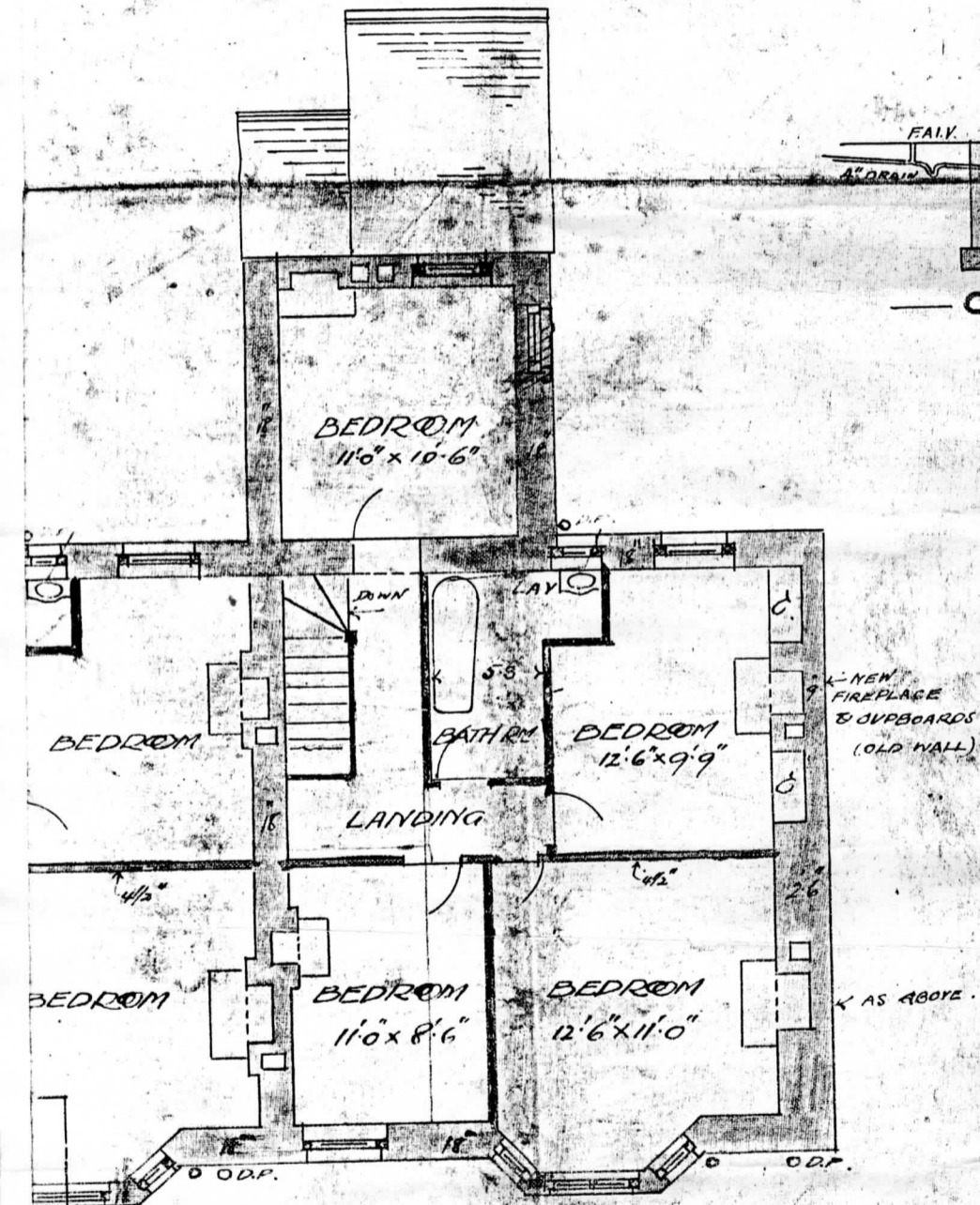

FLOOR PLAN

SCALE: EIGHT FEET TO AN INCH

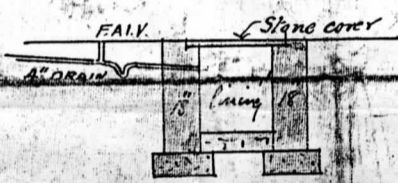

CESSPIT

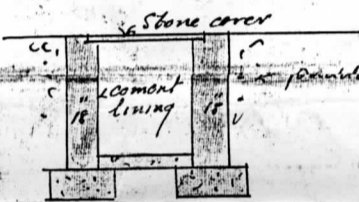

R.W. TANK

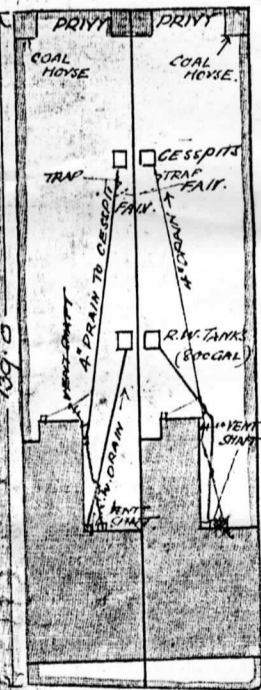
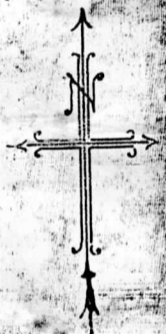

PREMISES OF MR PICKARD (GROGER)

FROM BRISTOL ← 49'6" → TO CARDIFF.

(PARISH ROAD) HIGH STREET

BLOCK PLAN

Scale: 40 feet to an Inch.

L. G. BENSON ARCHITECT CARDIFF

subject to proper Cesspits & the privies being provided
18th February 1906

Wm. D. Lysons

CHS 02346