

Listed Buildings in the Vale of Glamorgan

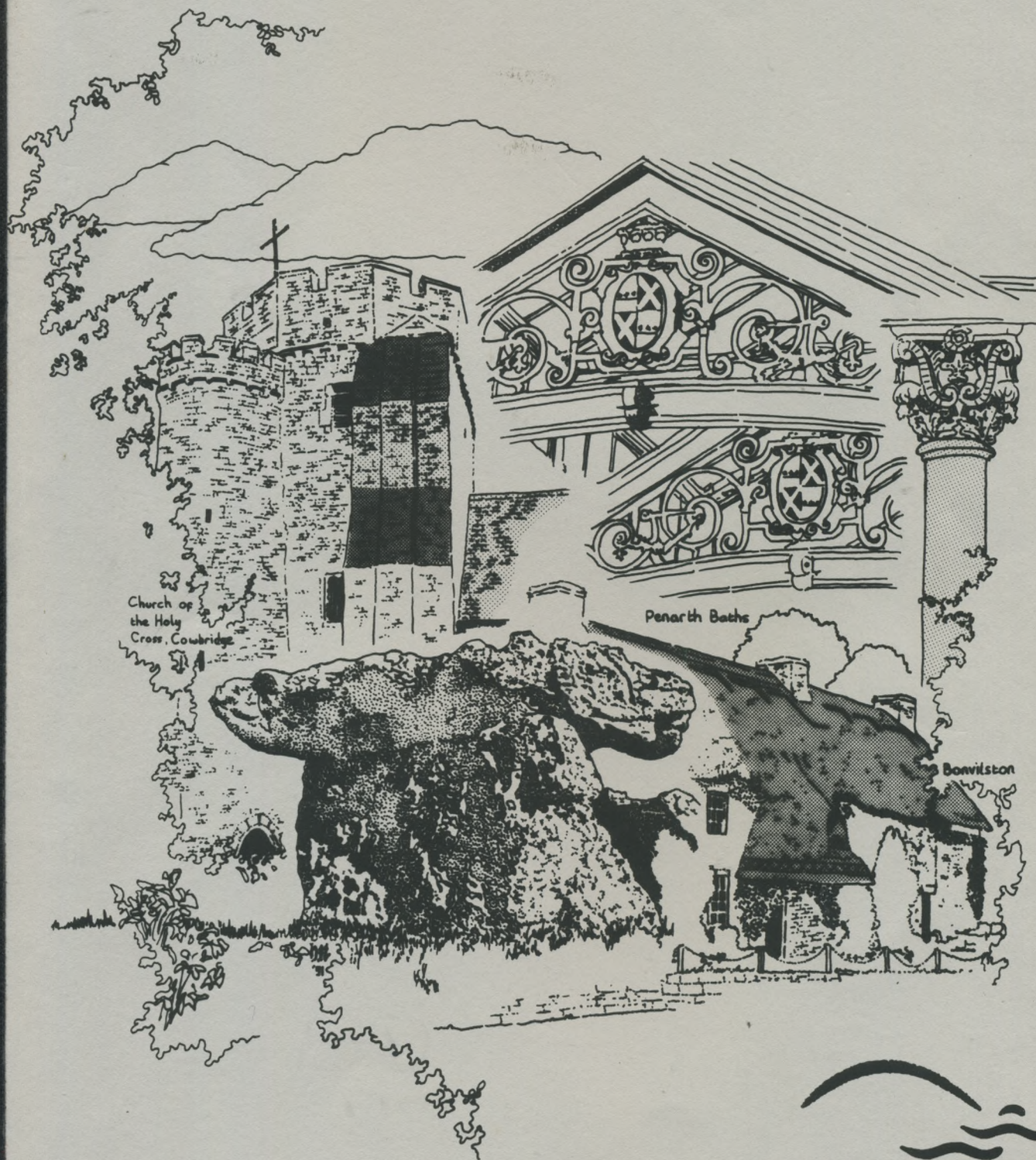

THE · VALE · OF
GLAMORGAN

Introduction

The Vale of Glamorgan is an area rich in architectural heritage. This is represented by the fact that there are currently over 300 listed buildings, structures and artefacts within the Borough. However, although 'listed building' is a familiar term, the implications of listing are rarely fully understood.

Who designates Listed Buildings?

In Wales, the responsibility for designating buildings worthy of protection lies with the Secretary of State for Wales and Cadw, Welsh Historic Monuments.

How does a building become listed?

Buildings selected fall into one of four categories. These are:

- i) All buildings built before 1700 which survive in anything like their original condition.
- ii) Most buildings built between 1700 to 1840, although selection is necessary.
- iii) Buildings built between 1840 to 1914 that are of definite quality and character.
- iv) selected buildings of high quality built between 1914 to 1939.

Once selected, these buildings are included on the 'statutory list' maintained by Cadw as an Agency of the Secretary of State for Wales. There are also locally listed buildings and a County Treasures Survey, which identify buildings and artefacts of local significance.

The stock of listed buildings is not static, but is constantly being revised and added to as previously unrecorded buildings of merit are discovered. Within the rural vale, many buildings are of 16th century origins and merit protection. Therefore, if you are altering an unlisted building you may well expose significant artefacts or evidence of earlier construction.

Buildings are included in the 'statutory list' for good reason. They often have irreplaceable features, form part of an important group of buildings or are linked to the historical development of the area.

Listed buildings form the basis of our

architectural heritage and therefore warrant the strongest possible protection. Both the community and the Council have an obligation to preserve important buildings for the amenity and education of future generations.

How are Listed Buildings classified?

Listed buildings are classified into 3 groups:

Grade I - Buildings of exceptional interest, eg. St. Augustines Parish Church, Penarth. Only 3% of listed buildings in the Vale of Glamorgan fall into this category.

Grade II* - Buildings which do not fall into the above category, but which are more worthy of protection than the average building of special architectural or historic interest, eg. the Old Town Hall at Llantwit Major. This category accounts for 7% of the Vale's listed buildings.

Grade II - Buildings of special architectural or historic interest, eg. the former Customs House and Mercantile Marine Office, Barry. The remaining 90% of listed buildings are in the Grade II category.

What is Listed Building Consent?

Any works which materially affect the character of a listed building, both internal and external, will require listed building consent (many people have been wrongly lead to believe that the interior of a grade II building is exempt, for example). Consequently, many alterations (e.g. new windows, wholesale re-pointing, re-roofing) not normally the subject of planning permission could also require listed building consent.

Often, both planning permission and listed building consent will be required for a proposal. In such cases, separate applications are necessary which may not



be decided upon at the same time. This is because the Council does not have its own powers to fully decide upon listed building applications. Ultimate approval is only made after referral to the Secretary of State for Wales, through his agent Cadw, Welsh Historic Monuments.

The listing of a building may extend protection to an object or structure fixed to it, or which is within 'the curtilage' or immediate environment of the building. In any event, you are advised to seek the Council's opinion if there is doubt as to the necessity of making an application.

What else must I do if I own a Listed Building?

If you own a listed building it is your responsibility to ensure that the building is kept in reasonable repair. Failure to do so may result in a Repairs Notice being served by the local authority specifying the work needed to restore the building to a reasonable condition.

Emergency control

The local planning authority have special powers to protect buildings which are not listed. A Building Preservation Notice may be served which affords the same protection as listing a building. This then allows a maximum of six months for Cadw to decide if the building is worthy of inclusion on the 'statutory list'.

What grant aid is available?

Maintaining a listed building in a reasonable condition can incur considerable expense. This is largely due to the need to use traditional materials and techniques and to employ a high standard of craftsmanship. As a result a number of discretionary grants are available from the Vale of Glamorgan Borough Council and other public bodies. These grants will only provide assistance for work which is more than everyday maintenance, for example, re-roofing, or restoration of an exterior stone window surround. Painting or installing a new kitchen would not constitute eligible repairs.

i) **The Vale of Glamorgan Historic Buildings Fund:**

discretionary local authority grants are available for works to buildings of architectural and historical value and for buildings within conservation areas.

ii) **South Glamorgan County Council Historic Buildings Fund:** similar to the above but administered by the County Council.

iii) **Cadw, Welsh Historic Monuments:** discretionary grants are available for eligible repairs with an emphasis on Grade I and II* buildings. However

Grade II buildings can also be eligible for grant aid, depending on circumstances.

In addition, grants are also available for buildings whose improvement would make "a significant contribution towards the preservation or enhancement of the character or appearance" of a conservation area. As such, any buildings listed or unlisted lying within the boundaries of a conservation area may be eligible for financial assistance.

Design guidance

Before submitting an application for Listed Building Consent there are basic design principles that should be given full consideration. Always discuss the design / technical aspects of the alterations you propose prior to submitting for consent.

- i) The architectural details of a building are evidence of the period or, as in the case of many farmhouses, several periods of development. Where possible details should be retained or where necessary replicated.
- ii) The use of traditional materials to match the existing is essential in retaining the character of a building.
- iii) Removing structural features such as chimney stacks should be avoided.
- iv) The addition of inappropriate architectural features such as dormer windows should also be avoided.
- v) Retaining window and door openings as existing is important to maintain the traditional appearance of a building.

Emphasis should be placed on sensitive restoration and alteration, based upon traditional materials and construction techniques. Always employ a competent architect, surveyor and contractors who have proven relevant expertise and experience in the specialist work to be undertaken.

Further information

If you are in any doubt as to when you need listed building consent, or have any queries concerning listed buildings, please contact

Principal Assistant Planning Officer (Conservation)
Directorate of Planning and Environmental Services

Vale of Glamorgan Borough Council
Civic Offices
Holton Road
Barry CF6 6RU
Tel: 0446 70011

Cadw, Welsh Historic Monuments
Brunel House
2 Fitzalan Road
Cardiff CF2 1UJ
Tel: 0222 46551

South Glamorgan County Council
County Hall
Atlantic Wharf
Cardiff CF1 5ST
Tel: 0222 87211

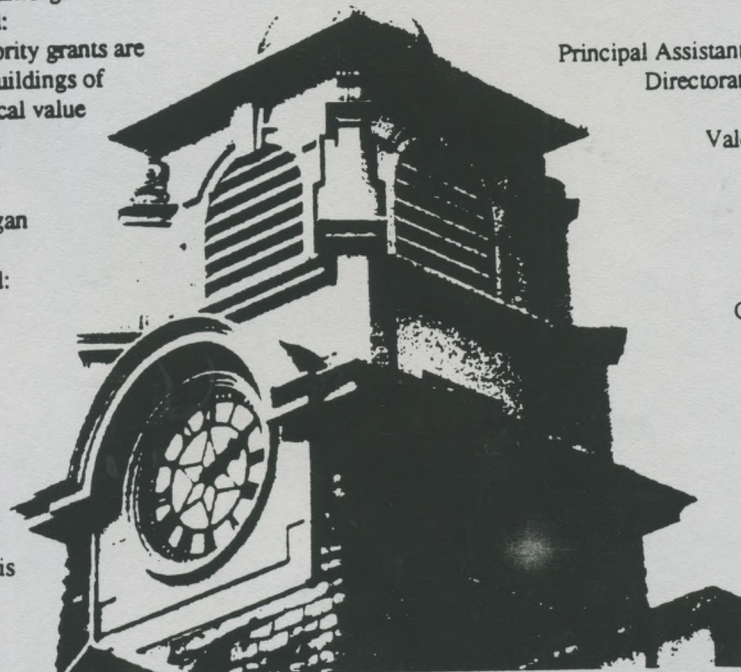

Index To Listed Buildings in the Vale of Glamorgan

Note: The buildings are described according to location in their respective community areas. The map below illustrates the 24 constituent community areas within the Council's area.

Community Area

Community Area	Page
Barry	1
Colwinston	1
Cowbridge with Llanblethian (Aberthyn, Cowbridge, Llanblethian)	2-3
Dinas Powys and St. Andrews Major	4
Llancarfan (Llancarfan, Llancadle, Llantrithyd, Walterston, outlying)	4
Llandough (near Penarth)	5
Llandow (Llandow, Llanmihangel, Llysworney, Sutton and Nash)	5
Llanfair (Llandough, St. Hilary, St. Mary Church)	6
Llangan (Llangan, St. Mary Hill)	6
Llanmaes	6
Llantwit Major (Boverton, Llantwit Major)	7
Michaelston (Caerau, Leckwith, Michaelston-Le-Pit)	8
Penarth	9
Pendoylan	10
Penllyn (Llansannor, Penllyn, Ystradowen)	10
Peterston Super Ely	10
Rhose (East Aberthaw, Fonmon, Porthkerry, Rhose)	11
St. Athan (Eglwys Brewis, Flemingston, Gileston, St. Athan)	11
St. Donats (Marcross, Monknash, Nash Point, St. Donats)	12
St. Georges Super Ely (St. Brides, St. Georges)	13
St. Nicholas (Bonvilston, St. Nicholas)	13
Sully	13
Welsh St. Donats	13
Wenvoe (St. Lythans, Wenvoe)	13

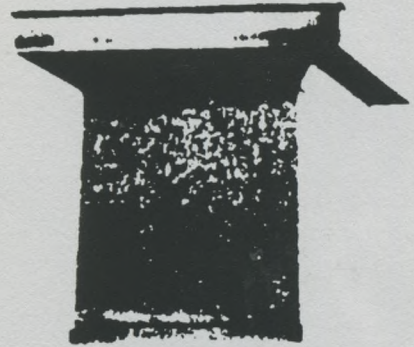

Barry

<i>White House Cottage, Cold Knap Way</i>	II
<i>Watchtower at Watchhouse Bay</i>	II
<i>Rocket Station adjacent to Watchtower</i>	II
<i>Nos. 2, 4, 6 and 8, Old Village Road, Romilly Park</i>	II
<i>No. 10, Old Village Road (Rose Cottage)</i>	II
<i>Remains of Barry Castle, Park Road</i>	II (AM)
<i>Chapel of Former Polytechnic of Wales</i>	II
<i>Old College Buildings, Former Polytechnic of Wales</i>	II
<i>74-82, Holton Road (even numbers)</i>	II
<i>Municipal Buildings, King Square</i>	II
<i>Former Church of St. Nicholas</i>	II
<i>Base of medieval cross at former Church of St. Nicholas</i>	II
<i>Churchyard wall, former Church of St. Nicholas</i>	II
<i>Cadoxton Church</i>	B
<i>Dovecote belonging to Cadoxton Church</i>	II
<i>Doublecot, Coldbrook Road</i>	II
<i>No. 1, Coldbrook Road East (The Old Schoolhouse)</i>	II
<i>Former Customs House and Mercantile Marine Office</i>	II*
<i>Dock Board Offices</i>	II*
<i>Dock Board Offices - six lamp standards</i>	II
<i>Dock Board Offices - Pedestal and statue of David Davies of Llandinam</i>	II*
<i>Church of St. Dyfan and St. Teilo</i>	B
<i>Friars Point House, Gate and Gatepiers and Lodge</i>	II
<i>Barry No. 1 Dock (N.W. corner), North Hydraulic Pumping House</i>	II
<i>Remains of St. Baruch's Chapel, Barry Island</i>	II (AM)

Colwinston

<i>Church of St. Michael</i>	B
<i>Thatched house at crossroads</i>	II
<i>"The Sages"</i>	II
<i>Milepost on N.E. side of A48 opposite Twmpath Farm</i>	II
<i>Village House</i>	II

Aberthin

Great House (Ty Mawr)	*
Gatehouse and Bridge to Great House	
Telephone call box outside "Farmers Arms" Public House	

Cowbridge

The Town Walls, The Butts	*
South Gate, Church Street	*
Nos. 6 and 7, Church Street	
Boot House of Cowbridge Grammar School	
Cowbridge Grammar School	*
Gate and end piers, walls, railings gates at west entrance to churchyard	
Parish Church of the Holy Cross	*
S., S.E. and N.W. churchyard walls	

Eastgate (North-East side)

69,	
71 and 73	
Telephone call box outside Royal Mail Deliveries Office	

Eastgate (South-West side)

18	
44 (Ancient Druid)	
46 and 48	
54 (Heath House)	
56 and 58	
70	
Telephone call box beside the Eastgate Public House	

High Street (North-East side)

South Wing of Old Brewery Building	
No. 1, ("Aberthaw")	
Town Hall	
Water Pump - against 23	
No. 23	
Telephone call box outside No. 23	
Mounting block - front of 25/27	
No. 27	
Nos. 35, 35A and 35B	
No. 39	
No. 41	
No. 43	
1st, 2nd and 3rd rear wings, No. 47	
No. 63 (The Bear Hotel)	
No. 77 (Llwyn Celyn)	
No. 81	
No. 83 (Woodstock House and N.W. boundary wall)	

Cowbridge (Continued)

High Street (South-West side)

No. 16	//
Nos. 18 and 20	//
Nos. 22 to 26	//
No. 28	//
No. 30	//
Nos. 32 and 34	//*
No. 36	//
No. 38	//
Front wing of 48 (Duke of Wellington Public House)	//
No. 50	//
Nos. 52 and 54	//
No. 58	//
No. 60	//
The Old Hall	//
No. 66 (Ye Olde Masons Arms Public House)	//
Rose Cottage, Town Mill Road	//
N.W. garden wall to Rose Cottage and S.W. walls to Old Hall and Cowbridge Grammar School Garden	//
Town Walls, Town Mill Road	//
The Poplars, Town Mill Road	//
Nos. 1 and 3, Westgate	//
No. 21, Westgate	//
Ramoth United Free Church, Westgate	//
No. 4, Westgate	//
Telephone call box outside Hillview and the Haven	//

Llanblethian

Church of St. John the Baptist	B
Roadside Cross	//
St. Quentins Castle	// (AM)
Great House (with forecourt walls and gate piers)	//
Breach Farmhouse	//
Telephone call box, Broadway, near Brook Cottage	//

Dinas Powys & St. Andrews Major

Remains of Dinas Powys Castle	II (AM)
Church of St. Andrew, St. Andrews Major	B
The Old Rectory, St. Andrews Major	II

Llancarfan Llancarfan, Llancadle, Llantrithyd, Walterston, outlying

Llancadle

Ruins of Chapel	II
-----------------	----

Llancarfan

Church of Saint Cadoc	A
Telephone kiosk between Parish Hall and The Bridge	II

Llantrithyd

Church of Saint Illtyd	B
Ruins of Llantrithyd Place	II
Telephone kiosk, north of Parish Church	II

Walterston

Walterston Fach Farmhouse	II
---------------------------	----

Outlying

Garn-Llwyd Farmhouse	II*
Barn at Garn-Llwyd	II
Treguff Farmhouse	II*
Llanfythin Farmhouse	II
Gatehouse at Llanfythin Farmhouse	II
Llanfythin Mill and Mill House	II

Llandough near Penarth

St. Dochdwy's Church	
Former National School and No. 2, Lewis Road	
Pound Cottage	
Barons Court Public House and Restaurant	

Llandow Llandow, Llanmihangel, Llysworney, Sutton and Nash

Llandow

Church of Holy Trinity	B
Church Farmhouse (The Glebe)	
Great House	

Llanmihangel

Church of St. Michael	B*
Llanmihangel Place	
Terrace of steps at Yew Tree Pleasance, Llanmihangel Place	
Barn and stables at Plas Llanmihangel	

Llysworney

Llysworney Church	B
Llysworney House (Great House)	
The Old Sheep Washery	

Outlying

Nash Manor House	I
Pheasant House, Nash Manor	
Pigeon House, Nash Manor	
Sutton Farmhouse	*
Outbuildings to N.W. of Sutton Farmhouse	

Llanfair

Llandough, St. Hilary, St. Mary Church

Llandough (Near Cowbridge)

Church of St. Dochdwy	B
Gatehouse and walls at Llandough Castle	II*
Llandough Castle	II
Llandough Castle Flats	II

St. Hilary

The Cottage	II
Church of St. Hilary	B
Old Beaupre Castle	I (AM)
Pig sty in garden of Church Cottage	II
Telephone kiosk at Llantrithyd Road	II
The Manor	II
Manor Cottages	II

St. Mary Church

Church of St. Mary	B
Church Cottage, (known as Old Rectory)	II
Fishweir Farmhouse	II

Llangan

Llangan, St. Mary Hill

Church of St. Canna, Llangan	B
Telephone call box opposite Mount Pleasant Farm, Llangan	II
Church of St. Mary, St. Mary Hill	B

Llanmaes

Llanmaes Church	B
Great House	II*
Plaisted House	II
Telephone kiosk - north of village centre (set away from road)	II

Boverton

Door and walls of garden to west of Boverton House	
No. 4 and "Navron", The Causeway	
Bethesda'r Fro Chapel	
Nos. 1 and 2, Boverton Court Farm (or Boverton Court Cottage)	
Boverton House	
Boverton Place	* (AM)
Boverton Place Farmhouse	
Tyle House	

Llantwit Major

Ivy Cottage, Baker's Lane, West-End Town	
Mid Well, Baker's Lane	
Old Town Hall	*
Churchyard walls and gates to St. Illtud's Church, Burial Lane	
Former Chantry Priest's House, Burial Lane	
Walls to former Tithe Barn, Church Lane	
Dovecote, Church Lane	* (AM)
The Gatehouse, Church Lane	* (AM)
Tudor Tavern Public House	
Nos. 1 and 1A, Church Street	
Churchyard Cross, Church Street	
Parish Church of St. Illtud	
The Old Swan Inn Public House	*
Ty Ny and southern wing of Quaintways	
Rosedew, Colhugh Street	
To Hesg, Colhugh Street	
Bethel Baptist Church, Commercial Street	
Nos. 3 and 4, Flanders Road	
Flanders Farmhouse, Flanders Road	
Lower House Farm, Flanders Road	
Ham Lodge, Ham Lane	
Court House, High Street	
House to N.E. of Pear Tree Cottage, High Street	
Ty Mawr or Great House, High Street	*
Chantry House, Hillhead	
The Old Police Station, Hillhead	
Footbridge over stream, west entrance to St. Illtud's Churchyard, Hillhead	
Brooklands Cottage, Methodist Lane	
Plymouth House (including Mounting Block) Plymouth Street	
Outbuildings at Plymouth House Farm, Plymouth Street	
Base of War Memorial, The Square	
Fonmon House, Station Road	
Rawley Court, Turkey Street	
Corner House and Pear Tree Cottage (including Mounting Block), Turkey Street	
Swimbridge Farmhouse, Westhill Street	
The Swine Bridge, Westhill Street	
Well opposite Downcross Farm, West Street	
Old Plas Cottage, West Street	

Llantwit Major (Continued)

Old Place or Llantwit Major Castle	II (AM)
West Farmhouse (and garden walls) West Street	II
Hill Cottage, West Street	II
Malthouse Cottage, West Street	II
Downcross Farmhouse, West Street	II
Frampton Windmill, Windmill Lane	II
The Old Post Office, Wine Street	II
The Old Rectory, Wine Street	II
White Hart Inn Public House, Wine Street	II
Lodge to Dimlands House, Dimlands Road	II
Downs Farmhouse, Wick Road	II
Circular Pigsty, Downs Farm, Wick Road	II
Batslays Farmhouse	II
Great Frampton Farmhouse	II
Little Frampton Farmhouse	II
Tresilian Summerhouse	II
Telephone kiosk, Wine Street at Old White Hart Public House	II

Michaelston

Caerau, Leckwith, Michaelston-Le-Pit

Caerau

St. Mary's Church	II*
-------------------	-----

Leckwith

Leckwith Old Bridge	II (AM)
---------------------	---------

Michaelston-le-Pit

Church of St. Michael	B
Telephone kiosk by Church Cottages	II
Church Cottages	II

Penarth

No. 41, Albert Road, Post Office	
Pillar Box outside Post Office, Albert Road	
County Infants' School (including School House at No. 7) Albert Road	
Telephone call box, on the edge of Albert Road Gardens	
Cenotaph, Alexandra Park	
Nos. 20 and 22, Archer Road	
No. 24, Archer Road (see also 25, Victoria Road)	
North Lodge, Windsor Gardens, Bridgeman Road	
Cwrt-y-Vil Grange, Castle Avenue	
St. Augustine's Parish Church, Church Place South	
Telephone call box at the corner with Church Avenue and Clive Place	
Footbridge (Cogan Station), Cogan Hill	
Customs House, Dock Road	
Marine Buildings, Dock Road	
Inn at the Deep End, Esplanade	
Penarth Yacht Club House, Esplanade	
Telephone call box, in front of the Pavilion and Pier	
Penarth Pier, including Pavilion and Shops	
No. 2, Coastguard Cottage, Marine Parade (See also Nos. 1-5 Tower Hill Avenue)	
Nos. 13 and 14, Marine Parade	
Headlands School, Paget Place	
Nos. 2-10, Plymouth Road	
Turner House Gallery, Plymouth Road	
Telephone call box close to junction with Stanwell Road	
Public Library, Stanwell Road	
Trinity Church and Hall, Stanwell Road	
Telephone call box outside Nos. 5 and 5a, Royal Buildings, Station Approach	
St. Peter's Church, Old Cogan, Sully Road	*
Nos. 1-5, Tower Hill Avenue	
Paget Rooms, Victoria Road	
Nos. 20 and 22, Victoria Road	
No. 25, Victoria Road (see also 24, Archer Road)	
No. 60, The Red House, Victoria Road	
All Saint's Parish Hall, Victoria Square	
Windsor Arcade Building, Windsor Road	
Lloyd's Bank, Windsor Road	
Woodland Hall, Woodland Place	
St. Joseph's Church, Wordsworth Avenue	
St. Joseph's Presbytery, Wordsworth Avenue	

Flemington

Flemington Court Farmhouse	
Barns at Flemington Court Farm	
Telephone kiosk north of parish church	

Pendoylan

Church of St. Cattwg	B
Cae'r-Wigau-Isaf Farmhouse	II
Telephone kiosk at Heol St. Cattwg (north side)	II
Pendoylan Cottages, Church Row	II
Hensol Castle and bridge	I
Hafod Lodge to Hensol Castle (also known as Bottom Lodge)	II

Penllyn Llansannor, Penllyn, Ystradowen

Llansannor

Church of St. Senewyr	B*
Llansannor Court	II
Barns, Cartshed and Granary, Court Farm	II

Penllyn

Great House Farmhouse	II
Penllyn Castle	II
Penllyn Castle, The Lodge	II
Penllyn Castle, The Cottage	II
Penllyn Castle, gate piers, gates and boundary walls at entrance	II
Church of St. Brynach	B

Peterston Super Ely

Church of St. Peter	B
Llanwenson Fawr Farmhouse	II
Telephone kiosk, outside Fir Cottage	II

Rhoose

East Aberthaw, Fonmon, Porthkerry, Rhoose

East Aberthaw

Blue Anchor Inn Public House II*

Marsh House II

Fonmon

Fonmon Castle I

Stables of Fonmon Castle II

Watchtower of Fonmon Castle II

Penmark

Church of St. Mary B

Telephone kiosk at centre of village/corner of Croft John II

Porthkerry

Cwm Ciddy Farm Cottage II

Outbuildings N.W. of Cwm Ciddy Farmhouse II

Church of St. Curig B

Cottage at west end of churchyard II

Porthkerry Viaduct II

Upper Porthkerry Farmhouse II

Rhoose

Lower Farmhouse and walled forecourt II

St. Athan

Eglwys Brewis, Flemingston, Gileston, St. Athan

Eglwys Brewis

Church of St. Brise B

Flemingston

Flemingston Court Farmhouse II

Barns at Flemingston Court Farm II

Telephone kiosk north of parish church II

Gileston

Church of St. Giles	B
Gileston Manor	II*
Telephone kiosk at road junction in centre of the village	II

St. Athan

Myrtle Cottage, Higher End	II
Church of St. Tathan	B
West Orchard Farmhouse	II
West Farmhouse	II
Castleton Farmhouse	II*
Barn at Castleton Farm	II
Remains of East Orchard Castle	II (AM)

St. Donats

Marcross, Monkash, Nash Point, St. Donats

Marcross

Parish Church of the Holy Trinity	I
Sundial on medieval cross in churchyard	II
S.E. churchyard wall, piers and gates	II
High wall comprising remains of Marcross Castle	II
Freestanding outbuilding at Village Farm	II

Monkash

Parish Church of St. Mary	II*
Church Farmhouse	II
Plough and Harrow Public House	II
Remains of Tithe Barn, including Tithe Barn Cottage	II (AM)
Remains of medieval dovecote	II
Monkash Forge	II

Nash Point

West Lighthouse and attached Keepers Houses	II
East Lighthouse and attached Keepers Houses	II

St. Donats

Splott Farmhouse and adjoining Granary Wing	II
Parish Church of St. Donats	I
Medieval Cross in Churchyard	I (AM)
East Lodge to St. Donat's Castle	II
N.E. forecourt wall and arches of Castle and northern part of N.W. boundary wall	II
Staff house adjacent to outer N.E. forecourt wall	II
S.W. outer forecourt walls of Castle	II
Former Coach House at Castle	II
Former forecourt stables at Castle	II
Tithe Barn at St. Donat's Castle	II
Outbuilding on S.E. side of Sir Val Duncan Memorial Garden	II
St. Donat's Castle (Atlantic College)	I
Walls and steps of Hanging Gardens, walled terraces and pavilion, summer houses and cottages attached to walls of Castle.	II
Cottage against S.E. churchyard wall.	II
House at the N.E. end of N.W. range of Cavalry Barracks	II
Sea walls and towers at St. Donat's Castle	II
Watchtower to west of St. Donat's Castle	II
The Old Rectory	II
North Lodge to St. Donat's Castle	II

St. Georges Super Ely St. Brides, St. Georges

St. Brides

St.-y-Nyll Windmill Tower and Barn remains	II
Church of St. Brides	B

St. Georges

Church of St. George	B
Castle Farmhouse	I

Outlying

Coedarhyd-y-Glyn	II
------------------	----

St. Nicholas Bonvilston, St. Nicholas

Bonvilston

Church of St. Mary B
Great House (Ty Mawr) II
Church Cottage II

St. Nicholas

Dyffryn House II
Fountain to south of Dyffryn House II*
Pompeian Garden, Dyffryn Gardens II
Walled Garden, Dyffryn II
Church of St. Nicholas B
The Three Tuns II
Telephone call box, A48 (north side) on approach to Church II
GPO pillar box, A48 (north side) on approach to Church II
St. Nicholas Church Hall and Hall House II

Sully

Sully Church B
Downs Farmhouse, Sully Road II
Sully Hospital and former lodge II
Cog Farm and outbuildings II

Welsh St. Donats

Church of St. Dunwyd B
Great House II

Wenvoe St. Lythans, Wenvoe

Church of St. Lythans, St. Lythans B
Church of St. Mary, Wenvoe B
Telephone call box on village green, Wenvoe II

