



THE PRINCE OF WALES'
ORTHOPÆDIC HOSPITAL, CARDIFF

H. WOODLEY & CO.

Purveyors of:

High-Class English & Welsh
BEEF, MUTTON, LAMB
and DAIRY-FED PORK
Also CHILLED BEEF and
Prime NEW ZEALAND LAMB



Customers waited
on Daily. A Trial
Order Solicited.

Cardiff Branches:

164 and 238 CITY ROAD
88 COWBRIDGE ROAD
340 COWBRIDGE ROAD
236 COWBRIDGE ROAD
47 CARLISLE STREET
142 CARLISLE STREET
7 CLIFTON STREET
56 CRWYS ROAD
136 CRWYS ROAD
130 PENARTH ROAD
16 WHARTON STREET
101 WOODVILLE ROAD and
34 Windsor Road, Penarth: 95 Glebe
Street, Penarth: 68 Holton Road, Barry.
SWANSEA : NEATH : PONTYPOOL
NEWPORT GRIFFITHSTOWN : ETC.

The Prince of Wales' Orthopædic Hospital, Cardiff

The Prince of Wales' Hospital was organised towards the end of the year 1916. One shudders at the recollection of the events of that period, when the western world was in turmoil—Europe a shambles. All the wealth, skill and courage of the great nations were devoted to the stern business, not of life as it should be lived, but of carnage. The whys and wherefores will be debated through the centuries, but the record of the maimed and dead is not susceptible to argument. It was a sad time and a bad time, but it had its compensating glories, chief among which was the tremendous stimulus given to medical and surgical work of all kinds and in all countries. Centres of miraculous healing, repair shops of surpassing efficiency were established in this country to undertake the work of re-fashioning the maimed. The full story will never be written, but could it be set down, no one in touch with work done in Cardiff will doubt the honoured place won by the Prince of Wales' Hospital.

Its primary purpose was the fitting of artificial limbs to sailors, soldiers, and airmen resident in Wales and Monmouthshire, or serving in Welsh Regiments, who lost their limbs during the Great War. Equally important was the work of training them in the use of these limbs. The difficulties were enormous, the delicacy of the exacting work almost beyond belief. Perfect accuracy of fitting was essential, yet no two limbs were identical. Nevertheless, from the opening of the Hospital in the year 1917, to the 7th May, 1924, 2,576 pensioners (92 officers and 2,484 men) were fitted with artificial limbs and trained in their use, 3,413 artificial limbs being made on the premises.

From 1917 to 1919 the Hospital was used exclusively for this purpose. As the war obligations became fulfilled, however, it became possible to use part of the premises for the treatment of civilian crippled cases, particularly of children, and since 7th May, 1924, the Hospital has been entirely devoted to such cases.

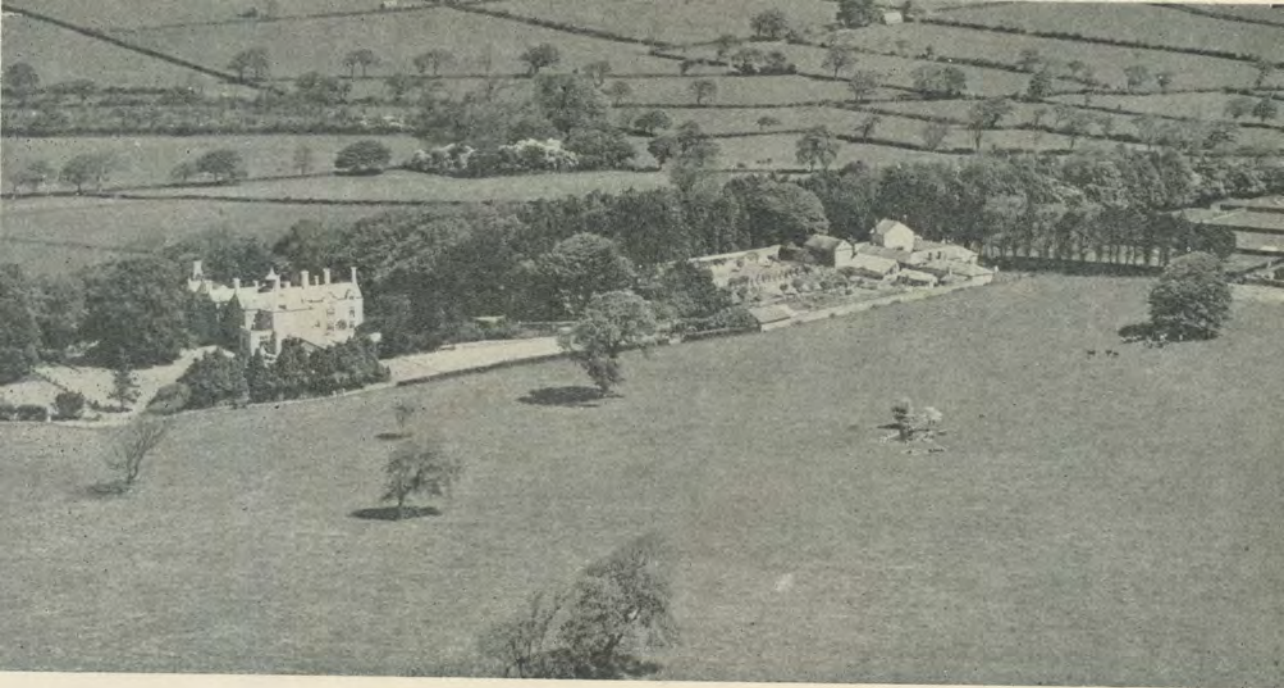

AERIAL PHOTOGRAPH OF CROSSWAYS COUNTRY BRANCH.

It is an arresting fact that most of the cripples in this country might have been straight and whole, if only their parents or those responsible for them, had been taught certain simple facts about cleanliness, proper feeding, open air and sunshine. Cripples, unlike poets, are not "born"—they are "made"; the manufacturing process is one of the ugliest and most deplorable phenomena in the world today.

The civilian work of the Prince of Wales' Hospital is aimed first at preventing and eradicating deformity, and secondly at enabling cripples to live and work in such a way as to discount their initial handicap to the utmost possible degree. It is now one of the most active of the Centres engaged in Orthopædic Surgery and does an indispensable work, a work which may in the end result in making the cripple as rare a figure as he is now deplorably common. Some idea of the extent and growth of the work is given by the following statistical table:—

			1925		1928		1931		1934
In Patients	396	..	465	..	542	..	571
Out Patients	2,504	..	1,960	..	1,895	..	1,960
Operations	505	..	464	..	427	..	387
Number of Surgical Appliances made in hospital workshops			2,204	..	4,240	..	5,368	..	6,810

The Hospital in Cardiff has 64 beds, about one-third of the accommodation being used by adults and the remainder by children, but, it is pleasant to record, the work is no longer confined to this one Centre.

In 1924 the Hospital Committee was asked by the Welsh Board of Health to consider the possibility of establishing a Country Branch, so that the output of the Hospital might be increased and the waiting list of children needing operations reduced. Numerous sites were inspected, and in the spring of 1926 a two-months' option was taken on Crossways Estate, near Cowbridge, thirteen miles from Cardiff. Unfortunately, the disastrous General Strike and Coal Strike supervened and the option lapsed.

The financial plight of the district made it impossible to re-open consideration of a Country Branch, until, in December, 1928, the opportunity again came for the acquisition of Crossways at a remarkably low figure. The Committee felt it to be their duty to raise the necessary money from reserves and by overdraft from the bank rather than allow the property to pass into other hands. The purchase was approved by the Ministry of Health and the Medical Branch of the Board of Education. The Crossways Estate comprises 66 acres of freehold land, a mansion and a large range of useful

outbuildings. The site is eminently suitable for a Country Branch Hospital, and now that it has been economically adapted provides accommodation for 68 beds, so that the Hospital has now 132 beds in all. The capital outlay for this work amounted to £14,000. Donations amounting to something over £1,700 have been received.

The control of the intricate work done by the Hospital is allocated, under a scheme approved by Charity Commission, to four Committees: Executive, House, School Management, and Medical Board. The Hospital is recognised by the Welsh National Medical School for the Teaching of Orthopædics, and is the only Hospital in South Wales and Monmouthshire devoted solely to Orthopædics.



OUTPATIENT DEPARTMENT AT CARDIFF.

APPEAL



OUTPATIENT BLOCK—EXTERIOR.

A valuable form of assistance will be the bequest of legacies, either for general maintenance or for investment purposes. The interest received from the Endowment Fund, contributed in the early days of the Hospital, has enabled many patients to be treated who could not otherwise have been accepted.

You are now about to put this booklet on one side, but before you do so, will you consider whether you can make a contribution? Whatever it is, large or small, it will be welcome. When applied to the work we have in hand it will make many lives happier and more complete.

The Prince of Wales' Orthopædic Hospital, Cardiff

PATRON :

HIS ROYAL HIGHNESS THE PRINCE OF WALES.

PRESIDENT :

The Right Hon. THE EARL OF PLYMOUTH, P.C.

VICE-PRESIDENT :

The Right Hon. DAVID LLOYD GEORGE, O.M., M.P.

CHAIRMAN OF COUNCIL :

Dame MARGARET LLOYD GEORGE, G.B.E., LL.D.

HONORARY TREASURER :

The Right Hon. VISCOUNT TREDEGAR, D.L., J.P., F.R.S.A., F.R.S.L.

EXECUTIVE COMMITTEE :

Chairman : HUBERT ALEXANDER, J.P.

Vice-Chairman : Sir JOHN LYNN THOMAS, K.B.E., C.B., C.M.G., F.R.C.S.

THE LORD MAYOR OF CARDIFF

H. CYRIL DAVID.

Sir WILLIAM DIAMOND, K.B.E., J.P.

Sir THOMAS HUGHES, J.P.

JOHN J. JACKSON, B.A.

HENRY G. LEWIS, J.P., LL.D.

Rt. Hon. D. LLOYD GEORGE, O.M., M.P.

W. ALEXANDER MATTHEWS.

W. PERCY MILES, J.P.

Rt. Hon. EARL OF PLYMOUTH, P.C.

D. A. POWELL, M.D., B.S.

Professor A. W. SHEEN, C.B.E., D.L., M.S., F.R.C.S.

Miss M. A. SMITH.

Rt. Hon. VISCOUNT TREDEGAR, D.L., J.P.,

F.R.S.A., F.R.S.L.

D. LLEWELYN WILLIAMS, C.B.E., M.C., F.R.C.S., Ed.,

D.P.H.

HOUSE COMMITTEE :

Chairman : Miss M. A. SMITH.

THE LADY MAYORESS OF CARDIFF
Mrs. J. P. CADOGAN.
Mrs. OSWALD COLEMAN.
Miss AILEEN M. DAVID.

Mrs. HENRY G. LEWIS.
Miss C. LOUGHER.
Lady LYNN-THOMAS, R.R.C.

Mrs. W. PERCY MILES.
Miss M. MURIEL SANDERS, B.A.
Mrs. GILBERT WILLIAMS.

SCHOOL MANAGEMENT COMMITTEE :

Chairman : JOHN J. JACKSON, B.A.

THOMAS HUTCHINSON.

Miss M. A. SMITH.

Miss A. TREWARTHA.

MEDICAL BOARD :

Chairman : A. O. PARKER, M.C.P.S., M.D., C.M.

HENRY GORDON GREAVES, M.B., B.Ch.
J. BERRY HAYCRAFT, M.C., F.R.C.S.
ARTHUR ROCYN-JONES, F.R.C.S.
ANDREW W. B. LOUDON, M.D., Ch.B.

ROBERT D. OWEN, F.R.C.S., B.Sc.
OWEN L. RHYS, M.D., B.Ch.
THOMAS WALLACE, M.D., B.Ch.
ARTHUR G. WATKINS, M.D., M.R.C.P.

JOINT APPOINTMENTS COMMITTEE :

HUBERT ALEXANDER, J.P.
JOHN J. JACKSON, B.A.

Professor A. W. SHEEN
Dr. D. LLEWELYN WILLIAMS

} Representing the Executive
Committee.

Miss AILEEN M. DAVID
Miss C. LOUGHER

Miss M. MURIEL SANDERS, B.A.
Miss M. A. SMITH

} Representing the House
Committee.

Mr. A. O. PARKER, Representing the Surgical Staff (nominated by the Medical Board).

Miss RACHEL MILES, Representing the Administrative Staff of the Hospital.



SOME OF THE PATIENTS AT CROSSWAYS.



CROSSWAYS COUNTRY BRANCH.

LIST OF SURGICAL AND MEDICAL STAFF.

HON. CONSULTING SURGEONS :

Sir JOHN LYNN-THOMAS, K.B.E., C.B., C.M.G., F.R.C.S.
Professor A. W. SHEEN, C.B.E., D.L., M.S., F.R.C.S.

HON. CONSULTING PHYSICIANS :

W. MITCHELL STEVENS, F.R.C.P. D. R. PATERSON, F.R.C.P.
Professor A. M. KENNEDY, M.D., Ch.B.

HON. CONSULTING SURGEON FOR EAR, NOSE AND THROAT DISEASES :

ROBERT D. OWEN, F.R.C.S., B.Sc.

HON. CONSULTING PHYSICIAN FOR CHILDREN'S DISEASES :

ARTHUR G. WATKINS, M.D., M.R.C.P.

VISITING ORTHOPAEDIC SURGEONS :

J. BERRY HAYCRAFT, M.C., F.R.C.S. A. O. PARKER, M.C.P.S., M.D., C.M.
A. ROCYN-JONES, F.R.C.S.

HON. VISITING PHYSICIAN :

ANDREW W. B. LOUDON, M.D., Ch.B.

VISITING PHYSICIAN FOR CROSSWAYS :

D. J. EVANS, M.R.C.S., L.R.C.P.

ANAESTHETISTS :

HENRY GORDON GREAVES, M.B., B.Ch.

THOMAS WALLACE, M.D., B.Ch.

CYRIL LEWIS, M.D., C.M.

RADIOLOGIST :

OWEN L. RHYS, M.D., B.Ch.

DENTAL SURGEON :

W. KITTOW, L.D.S.

RESIDENT SURGEON :

D. N. ROCYN-JONES, F.R.C.S. Ed., B.A., M.B., B.Chir.

MATRON :

Miss RACHEL MILES, S.R.N.

SOLICITORS :

YORATH, TUDOR AND JONES.

ARCHITECT :

GERALD STANLEY, F.R.I.B.A., P.A.S.I.

AUDITOR :

C. F. SANDERS, J.P., LL.D., F.S.A.A.

SECRETARY :

GILBERT D. SHEPHERD, J.P., F.C.A.

NEEDLEWORK AND LINEN GUILD.

PATRONESS :

THE MARCHIONESS OF BUTE.

PRESIDENT :

MISS M. A. SMITH.

VICE-PRESIDENTS :

Mrs. JOHN ALLCOCK.
Mrs. CAMERON.
Mrs. J. COCHRANE.
Miss C. DEACON, M.B.E.
Mrs. PERCY DAVIES.
Mrs. D. J. EVANS.
Mrs. HARRY EVANS.
Miss M. B. EVANS.
Miss GEEN.
Mrs. GRAY.

Miss MURIEL HOWELL.
Mrs. EMLYN-JONES.
Miss CASSIE JONES.
Mrs. J. JONES.
Mrs. ISIDORE LEON.
Mrs. HARRY LEWIS.
Mrs. ORMOND LEWIS.
Miss MATON.
Miss G. MILES.
Miss RACHEL MILES.

Mrs. A. O. PARKER.
Miss PHILLIPS.
Mrs. PRIN.
Mrs. EDWARD ROBERTS.
Mrs. ALEX. SANDERS.
Mrs. GILBERT SHEPHERD.
Mrs. F. C. WILLIAMS.
Mrs. GILBERT WILLIAMS.
Mrs. T. J. YORWERTH.
Mrs. GILBERT YOUNG.

HONORARY TREASURER :

Mrs. JOHN ALLCOCK, 100, Cathedral Road, Cardiff.

HONORARY SECRETARY :

Miss M. E. WARMAN, 16, Ullswater Avenue, Lake Road West, Cardiff.



CROSSWAYS COUNTRY BRANCH.

PUBLISHERS OF
this
Booklet

G. R. C. BROOK & CO.

SPECIALISTS IN HOSPITAL
PUBLICITY, WILL BE GLAD
TO ADVISE, WITHOUT
OBLIGATION, ON ALL
YOUR APPEAL PROBLEMS

ADDRESS ALL ENQUIRIES

27, Old Bond St., LONDON, W.1.

Telephone: REGENT 5670

The Hospital's Maintenance Expenditure
for its various Services amounts to

£17,980 per annum

£49 per day

£2 per hour

8d. per minute.

Your
“Timely” Contribution
will help

*This space has very kindly been placed at the
Hospital's disposal by Messrs. W. Bradnum & Co.,
of Custom House Street, Cardiff.*

CROSS BROS., LIMITED
ST. MARY STREET CHURCH STREET

GLASS AND CHINA SPECIALISTS,
SILVER AND ELECTRO PLATE,
FURNISHING IRONMONGERY,
LEATHER GOODS, SPORTS GOODS,
FURNITURE, TOOLS, Etc.

————— *And at* —————

21 & 22, WORKING STREET

FIREGRATE & SANITARY SHOWROOMS

*Ladies—
Read this!*

WHEN you visit the grocer,
ask for "KING ARTHUR"
Brand Canned Goods and "KING
ARTHUR" Brand Packet Cereals..
You will be certain of getting the
best. Remember it's worth your
while to join the ever-increasing
number of happy housewives who
prefer "KING ARTHUR" Brand

Thank you.



in flavour
quality and
character
incomparable!

Dark Malt

brewed by

HANCOCKS

□ *This Space Reserved for* □

DAVID MORGAN
LIMITED □ □ *of* CARDIFF

BAKERS TO PRINCE OF WALES HOSPITAL

A. J. BREWER

134, Mackintosh Place

Roath Park, Cardiff

THE BREAD OF HEALTH

Pure, unadulterated White Bread—made exclusively
with Home-Milled Flour—delivered to all parts daily

PRIDAY'S

**HERCULES
BROWN BREAD**

IS WHOLESOME
AND AIDS
DIGESTION

Telephone 2938.

Telegrams : "Textile."

The SOUTH WALES INDIA RUBBER Co., Ltd.

Established 1869.

MANUFACTURERS OF LEATHER
AND TEXTILE DRIVING BELTS
AND RUBBER REQUISITES FOR
HOSPITAL LAUNDRIES, Etc.

Rubber Springs and Buffers for Artificial
Limbs : Hospital Waterproof and Acidproof
Sheetings : Air and Water Beds : Hot
Water Bottles : Air Cushions, etc.

OFFICES and WORKS :

32, WEST BUTE ST., CARDIFF

F. JAMES & CO.

Sole Proprietor : F. SIEFFON

FISH :: FRUIT
GAME & POULTRY
:: MERCHANTS ::



225, CITY ROAD
CARDIFF

Phone
3509

ALL ORDERS PROMPTLY DELIVERED



FUEL FOR ALL PURPOSES

PARK COAL

Co. (Cardiff) Ltd.

Head Offices : SALISBURY ROAD.

TELEPHONE No. 3098

HIGH-CLASS POULTRY



TERRETT BROS.

132, City Road

CARDIFF

Telephone ————— 5473

Specialities :

NEW-LAID EGGS : FRESH FARM

BUTTER : RABBITS AND

ENGLISH FRUIT

Member of the King's Roll

LEWIS COLES

WHOLESALE & RETAIL LEATHER
MERCHANT & GRINDERY DEALER

3, BRIDGE ST., CARDIFF

Telephone 26

Contractor to the Prince of Wales' Hospital
and other Institutions

FIREPLACES

BATHS *ETC.*

Showrooms open for inspection

Catalogues on request

D. MORGAN & SONS

Building Material Merchants

THE PARADE, CARDIFF

Telephone 2602

“The Fireplace makes the Room”

M. EDWARDS

FAMILY BUTCHER

English Meat Only

Families waited on Daily

75, Eastgate Street

Cowbridge

Telephone No. 19.

It doesn't matter

whether it's

MONDAY

TUESDAY

WEDNESDAY

THURSDAY

FRIDAY *or*

SATURDAY

*When you buy your PROVISIONS
you can always be sure of getting the
BEST. "D.T.C." QUALITY
is the same every day*

THE
DIRECT TRADING CO.

Over 40 Branches in South Wales

INTERIOR AND
EXTERIOR VIEWS.

PRESENTATION AND
OTHER PORTRAITS.

Choirs : Clubs :
Committees : : :
Bands : Cricket
and Football Clubs :
Weddings : : :

COMMERCIAL WORK.

Copies Reproduced.

QUOTATIONS FOR EVERYTHING
PHOTOGRAPHIC

A. & G. TAYLOR

A. LAWRENCE

Photographic Artists

PARK GROVE STUDIO

CARDIFF

By St. Andrew's Church, Windsor Place

R. MORGAN

Family Butcher

Best Welsh Meat.
Personal Attention.
Daily Deliveries
throughout the
District

EASTGATE ST.
COWBRIDGE

CHEMIST

卐卐

'Phone

225

R. H. Williams
M.P.S., F.S.M.C.

OPTICIAN

卐卐

Great House Pharmacy
COWBRIDGE

Established over 30 years

W. A. Phillips & Sons

*Sanitary
Heating and
Electrical Engineers*

ESTIMATES FREE

*THE BRIDGE
COWBRIDGE*

Telephone 207

For . .

BUILDING

DECORATING

UNDERTAKING

ROBERT THOMAS

Cowbridge

Telephone 272

PRIVATE ADDRESS : LLANBLETHIAN

Best *HOUSEHOLD* Coals

MAESTEG DEEP LARGE
MAESTEG DEEP COBBLES
COEGNANT & ST. JOHN'S LARGE
COEGNANT & ST. JOHN'S COBBLES
CAERAU COBBLES

For Central Heating :
COKE—1 to 2 inches in size

For Kitchen Stoves :
COKE—2 to 3 inches in size.

**NORTH'S NAVIGATION
COLLIERIES (1889) LIMITED
CARDIFF**

The Welsh Insurance Corporation Ltd.

Established 1909.



Accident

Engineering

Fire

*Workmen's Compensation : Consequential Fire Loss :
Personal Accident : Domestic Servants' : Burglary :
Motor Cars : Plate Glass : Third Party : Drivers' Risk : Live Stock, etc., etc.*

*AGENCIES THROUGHOUT THE
PRINCIPALITY.*

Head Offices : 23, Windsor Place, Cardiff.
King William House, Arthur Street, London.

Branch Offices :
CASTLE STREET, SWANSEA. BANGOR STREET, CARNARVON.

William Oakley

FAMILY BUTCHER

★ Noted for Prime
Ox Beef : Wether
Mutton : Dairy-Fed
Pork & Beef Sausage

Families waited on Daily

16, High Street
COWBRIDGE

We bake different *kinds* of

BREAD

—but only one *class*—

THE BEST

Whatever kind of Bread you eat, let us supply you. You can be assured that our Bread is of consistently high quality and yet it costs no more.

Place a standing order with

AMOS BROS.

Bakers & Confectioners

LLANTWIT MAJOR



TELEPHONE 1898

MILES BROS

CONTRACTORS

FOR ALL BRANCHES OF THE BUILDING TRADE

JOHN STREET, CARDIFF

IT DOES
NOT
MATTER
HOW
YOU SHOP—
IT'S
WHERE
YOU SHOP
THAT
COUNTS—

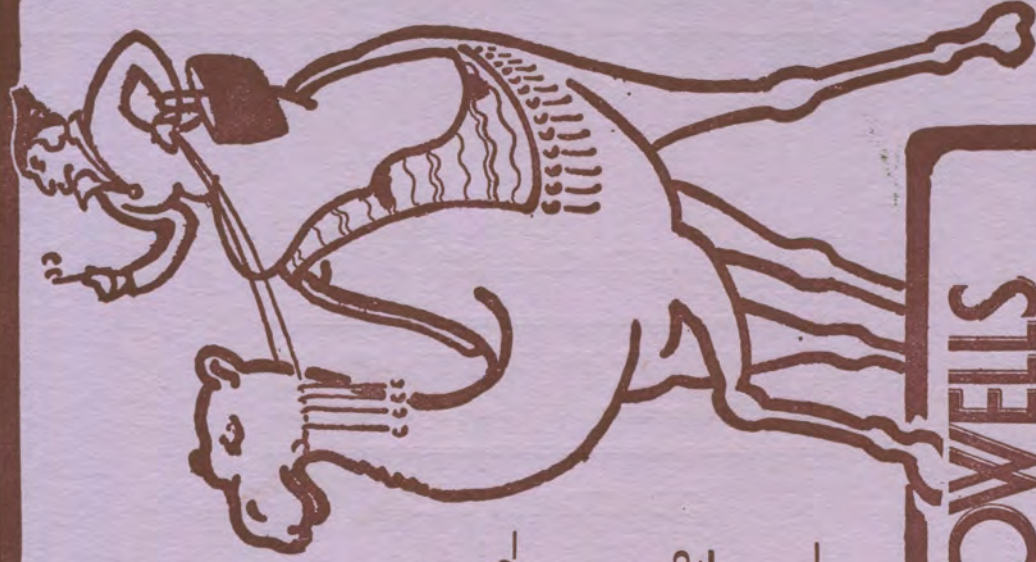

HOWELLS

James Howell & Co., Ltd., St. Mary Street, Cardiff.
'Grams : "Hywel." Tel. : 3130.